



ALucorb Ltd

In Agreement With **horizAL**

**Our easy-to-use guide from enquiry
through to delivery**

www.horizal.co.uk

0161 406 5910 sales@horizal.co.uk

Unit 5, Milton Court, Horsfield Way, Bredbury Park Industrial Estate, Bredbury,
Stockport, SK6 2TD

“One Gate for Life”



Step One: We receive an enquiry from you via email, web contact form, or our easy-to-use and editable **Installer Enquiry Quote Form pdf (Shown Right)**

(Please note: If you have any site imagery or additional information, please include this, it helps us provide a more accurate quotation from the offset.)

Date **20/05/2022**

ALucorb Ltd
certified **horizAL**

INSTALLER ENQUIRY QUOTE FORM

*Any site imagery you have available please send via email or via our website

Customer Reference Jessica and Chris Example

Phone No: **0777777777** Email Address: **example@gmail.com**

Delivery Address: **Plot 43, Example Road, Exampton** Post code: **XZ37 3PP**

Design / Model: **Limnos**

Colour (RAL) or Woodgrain: **RAL 9005 Jet Black**

SWING GATES			
Width:	3500	Height:	1470
Automation:	Manual <input type="checkbox"/> Automated <input checked="" type="checkbox"/>	Points Required? (Quantity):	No
Hinged Between:	Points <input type="checkbox"/> Piers <input type="checkbox"/>	Make and Model:	
Left or Right hand leaf opening first? (Looking towards the property)	Left <input type="checkbox"/> Right <input checked="" type="checkbox"/>	Back-hang:	<input type="checkbox"/>
Gate Shoes Required?	Yes <input type="checkbox"/> No <input type="checkbox"/>		
SLIDING GATE			
Width:		Height:	
Automation:	Automated <input type="checkbox"/> Manual <input type="checkbox"/>	Points Required? (Quantity):	
Sliding open to left or right? (Looking towards the property)	Left <input type="checkbox"/> Right <input type="checkbox"/>	Make or Model:	
PEDESTRIAN GATE			
Width:	1000	Height:	1500
Manual with Keyed lock set or Electric strike:	Keyed Lock <input type="checkbox"/> Electric Strike <input type="checkbox"/>	Points Required? (Quantity):	1
Mounting Type:	Floor mounted <input type="checkbox"/> Wall Fixed Bottom Hinges <input type="checkbox"/>	Make or Model:	
Hinged Left or Right? (Looking towards the property)	Left <input checked="" type="checkbox"/> Right <input type="checkbox"/>		
Opening Inwards or Outwards? (Looking towards the property)	Inwards <input checked="" type="checkbox"/> Outwards <input type="checkbox"/>		
FENCING			
Width:		Height:	
Fencing Type:	Wall Top <input type="checkbox"/> Full Height <input type="checkbox"/>	Points Required? (Quantity):	
Post Fixings:	Posts with base plate <input type="checkbox"/> Concrete in type <input type="checkbox"/>	Make or Model:	
Fixed between:	Wall <input type="checkbox"/> Concrete set <input type="checkbox"/>		
Notes:			

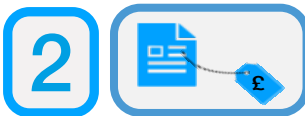

Step Two: Once we have the required information, we will provide a **full detailed quotation**, with individual product & delivery costings within 24 hours, but normally the same day (**Shown Right**).

With every quotation we include a **Visual & Dimensioned Drawings** for you to include with your quotation, giving each of your clients a representation of their chosen design and colour (**Shown Below**).

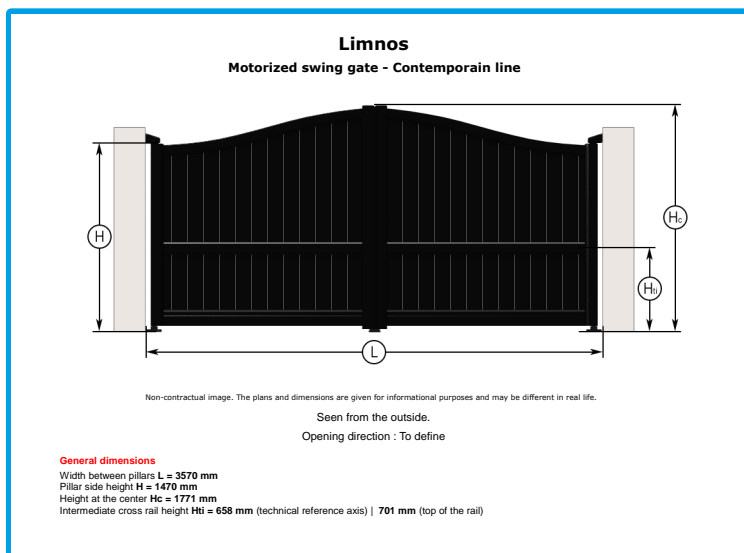

ALucorb Ltd
certified **horizAL**

Alucorb Ltd
Unit 5 Milton Industrial Court
Horsfield Way
Bredbury Park Industrial Estate
Bredbury
Stockport
SK9 2TD
TEL:0161 406 5910

Example Gate Installer Ltd
11 Example Court
Example Rd
Exampton
Example
X77 XYB

Tel: 0177 77777
Email: Example@EGExample

F.T.A.O: Paul Example
CUSTOMER REF: Maccosis
QUOTE REF: HODW2022-598 - REV.1
DATE: 17/11/22

Supply only of all HorizAL products, as specification detailed below:

Model: **LIMNOS Swing Gates**

Spec: Reinforced for Bottom Frames for LPG Automation (FAACS-800)

Spec: Hinged to Rear face of Piers

Spec: LHLeaf to open 1st (Viewed Externally)

Spec: Standard Vertical Boards

Spec: Closing/Slips Extended Down

Spec: Incl. 2x 6000 Adjustable Top/Hinges/ Covers

Width: 3500mm (Gap between Piers)

Added Width: 3850mm (CL/Pivot - CL/Pivot)

Height A: 1470mm (Ground to Top Frame @ Shoulder / Hinge)

Height B: 1770mm (Ground to Top Frame @ Center)

Colour: **RAL 9005 BLACK**

Price: **██████████**

Gate Shoes: Incl. 5mm & 10mm Packing/Plates

Quantity: Per Pair

Colour: **RAL 9005 BLACK**

Price: **██████████**

Delivery: **PL71YB**

Total Cost: **██████████ (Plus VAT)**



Step Three: On receiving an instruction from you to proceed with an order, we require a paid deposit & the process begins.

A detailed **ARC / Manufacturing Drawing** is provided for you to approve / amend, normally within 4-5 working days, prior to final sign-off – **(Shown Right)**

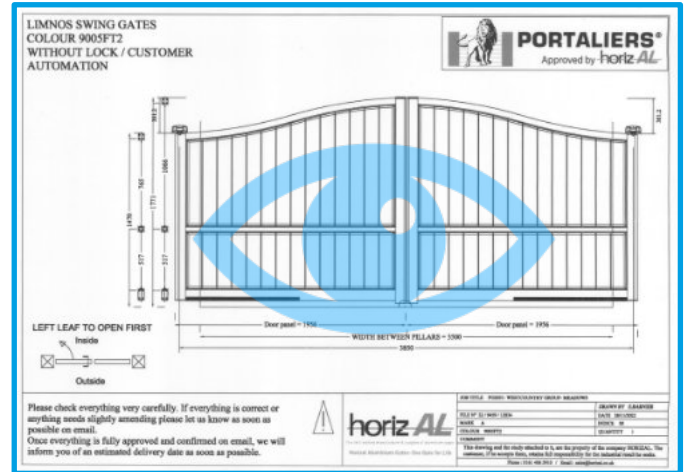

Step Four: Once approved, your order is sent immediately through to production. Our average lead time from this point is **7-10 weeks** dependant on model / colour finish of the order.

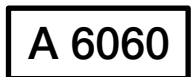

Certified

The production process:

- ✓ Individually made with **heavy-duty framework**, all products follow a factory-tested QC process and are UKCA / CE marked.
- ✓ **Fully reinforced** positions as standard, for fixing automation equipment to the Gate/s, allowing for continuous use, without issues in all types of weather conditions.
- ✓ **Engineered to be dismantled** to replace any sections accidentally damaged, rather than replacing with a new gate.
- ✓ All products are manufactured from “**Qualimarine**” grade aluminium, the highest European standard of material available for external conditions (**no other standard is equal**).
- ✓ All products are finished and protected with the “**Qualicoat-2**” process, the highest European standard for the coating of aluminium in external conditions (**no other standard is equal**).
- ✓ **Expertly packaged** using timber corner protectors, with outer edge foam protection and fully heat-sealed using double-ply cardboard & heavy-duty polythene, prior to delivery.
- ✓ Confidence in a **world-class product**, now sold in over 30 countries.

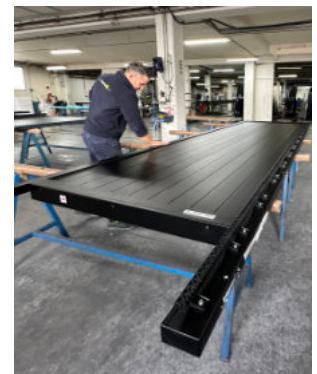



Step Five: Following a paid balance of the order, we then arrange a timed delivery to your works address or straight to site if this is preferred.



Why buy Horizal Aluminium Gates?

It costs absolutely nothing to become a Horizal Installer. We offer everything you need to demonstrate the incredible quality on offer. **You send us the details, and we do the rest,** allowing you more time to do what you do best.

- ✓ A vast range of innovative designs from contemporary modern including **LED lighting** to traditional types in all different Standard, Non-Standard and Woodgrain finishes.
- ✓ All models / styles of Gates are available within the Horizal range, **not only** simple flat-topped types but also a very comprehensive choice of Arched / Shaped-topped styles.
- ✓ Maximum Gate Installer Discount from day one (We have no different levels of discount).
- ✓ Pre-Qualified Leads in your area (**Free of charge**).
- ✓ Generic Sales Materials including Brochures, Flyers and Colour Swatches (**Free of charge**)
- ✓ 16-Page Electronic Personalised Brochures with your Logo / Company Address & Contact Details (**Free of Charge**)
- ✓ Emailed Guide-Price List – With Max. Discount Applied (**Free of charge**)
- ✓ 16-Page Personalised Brochures (Hard-Copy Printed) with your Logo / Company Address & Contact Details (Additional cost if requested)
- ✓ Sample Gates in Protected Zipped Bags, Presentation Cases, 3D Augmented Reality App (Additional cost if requested)
- ✓ Unlimited Sales, Marketing, and Installation support



CONTEMPORARY - PIAZZI



CONTEMPORARY - TOBAGO



WOODGRAIN - LIMNOS



WOODGRAIN - RODRIGUES



CONTEMPORARY - HITRA



CONTEMPORARY - SERAM



STAINLESS - SENSO 4



TRADITIONAL - PHALARIS

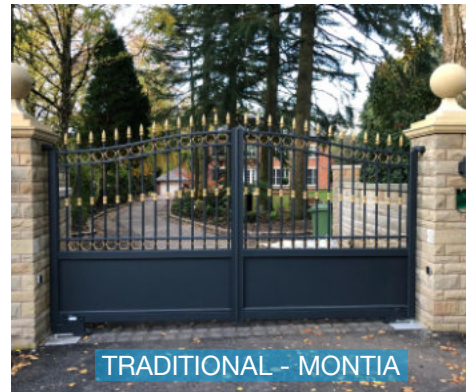

TRADITIONAL - MONTIA



ANODISED - KANTUM



AKORDIA - COTIM 11



REVELATION - ALGA 4

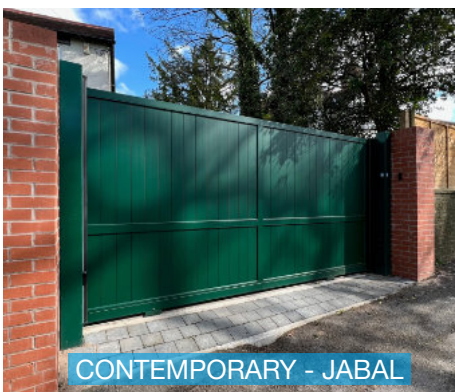

CONTEMPORARY - JABAL



LASER - LASERGLASS



NIGHT AND DAY - CLAWS



Come and visit us...

Want to find out more? Why not come down to our showroom and headquarters located in Bredbury, Stockport. We have a wealth of options on display and can introduce you to the incredible quality and support on offer.

Our Address: Unit 5, Milton Court,
Horsfield Way, Bredbury Park
Industrial Estate, Bredbury,
Stockport, SK6 2TD

Telephone: 0161 406 5910

Email: sales@horizal.co.uk

Website: www.horizal.co.uk

Visit our Gate Installer Portal for technical manuals,
brochures, user guides and much much more!
<https://www.horizal.co.uk/gate-installer-portal>



SCAN ME